

- GRAVITY SLOPE SEPTIC SYSTEM OPERATION AND MAINTENANCE NOTES FOR HOMEOWNER:**
- 1) HAVE TANK PUMPED EVERY 2 YEARS.
  - 2) MAINTAIN AREA OVER SEPTIC SYSTEM AS GRASSY OR SIMILAR GROUND COVER.
  - 3) DO NOT PLANT ANY TREES OR DEEP ROOTING SHRUBS WITHIN 10 FEET OF SYSTEM.
  - 4) USE ONLY LIQUID DETERGENTS & LOW FLOW WASHERS.
  - 5) CLEAN TANK OUTLET FILTER ANNUALLY (IF EQUIPPED)

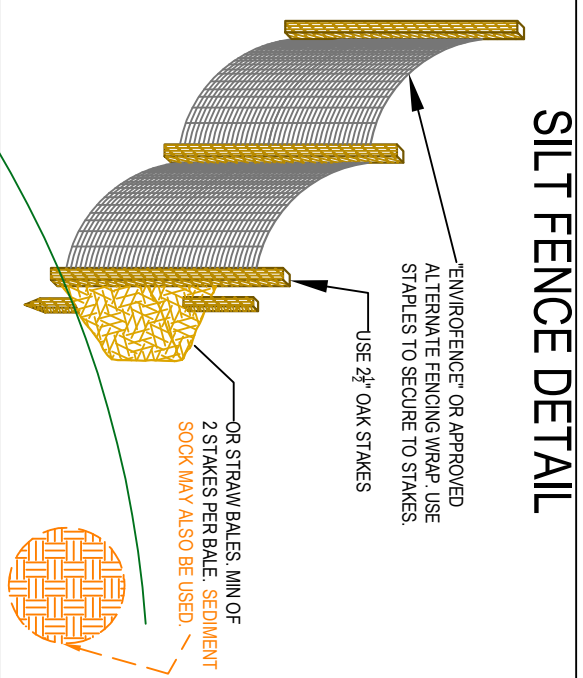

**SILT FENCE DETAIL**

- LEGEND**
- W — ESTIMATED WATER LINE
  - E — ELECTRIC WIRES
  - — PROPERTY LINES
  - — EXISTING CONTOUR (1 FT)
  - ⊙ WELL LOCATION

59 ARNOLD RD  
MAP 2 LOT 97.B  
2.4 Acres

**NOTE TO INSTALLER:**  
LOCATE AND ESTABLISH FACILITY AS COMPETENT AND FUNCTIONING FIRST. IF FAILED, CONTACT DESIGNER AND TOWN INSPECTOR IMMEDIATELY.  
1. Pump, crush and remove old components.  
2. Install new COMPONENT as noted on plan as per 310 CMR 15.00, with proper tees.  
3. Contact Designer and local Health official for proper inspection prior to backfill.

**NOT AN ACTUAL SURVEY!!**  
LINES DRAWN FOR SEPTIC LOCATION PURPOSES ONLY!!

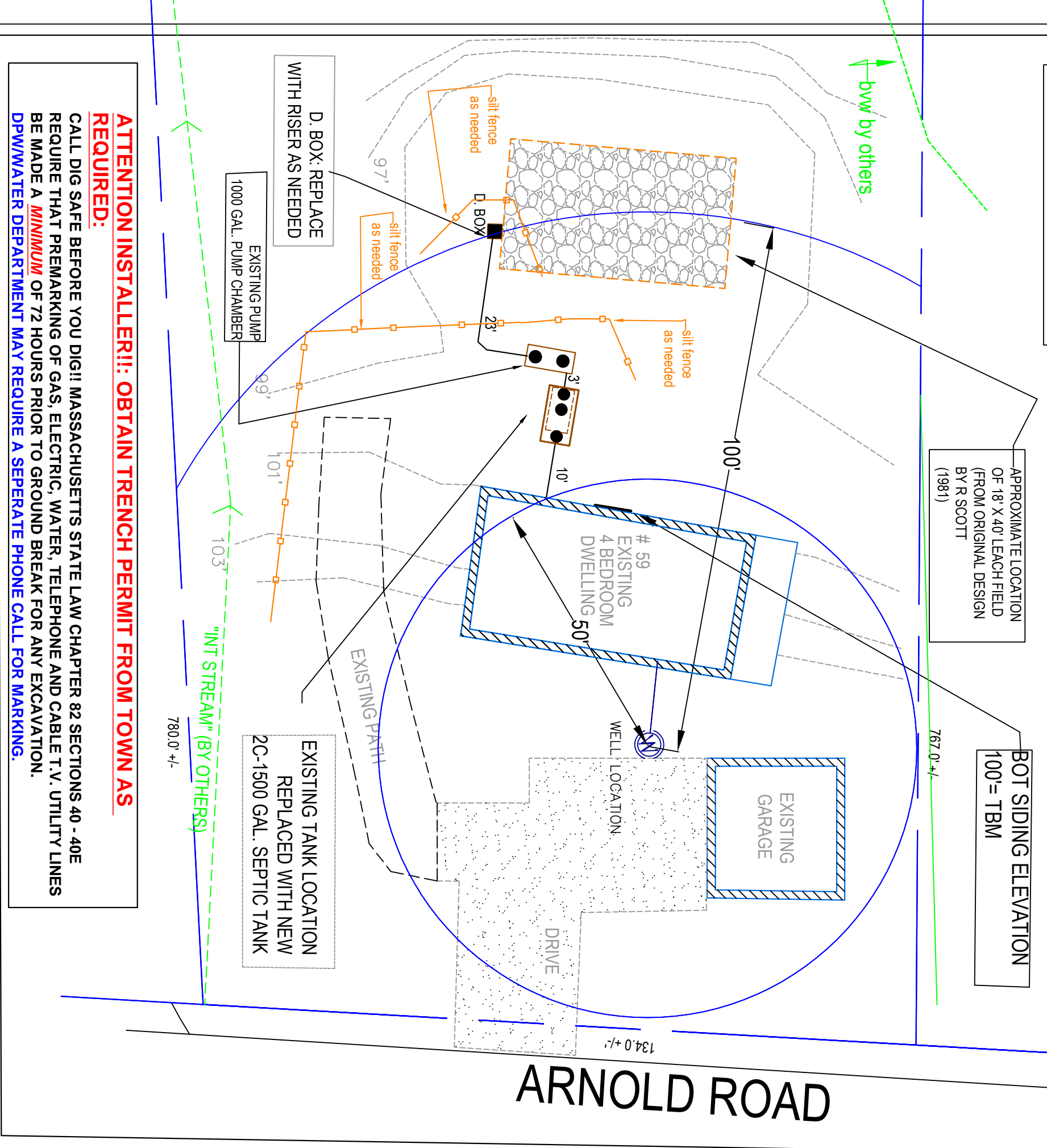

**ATTENTION INSTALLER!!! OBTAIN TRENCH PERMIT FROM TOWN AS REQUIRED:**  
CALL DIG SAFE BEFORE YOU DIG!! MASSACHUSETTS STATE LAW CHAPTER 82 SECTIONS 40 - 40E REQUIRE THAT PREMARKING OF GAS, ELECTRIC, WATER, TELEPHONE AND CABLE T.V. UTILITY LINES BE MADE A **MINIMUM** OF 72 HOURS PRIOR TO GROUND BREAK FOR ANY EXCAVATION.  
DPW/WATER DEPARTMENT MAY REQUIRE A SEPERATE PHONE CALL FOR MARKING.

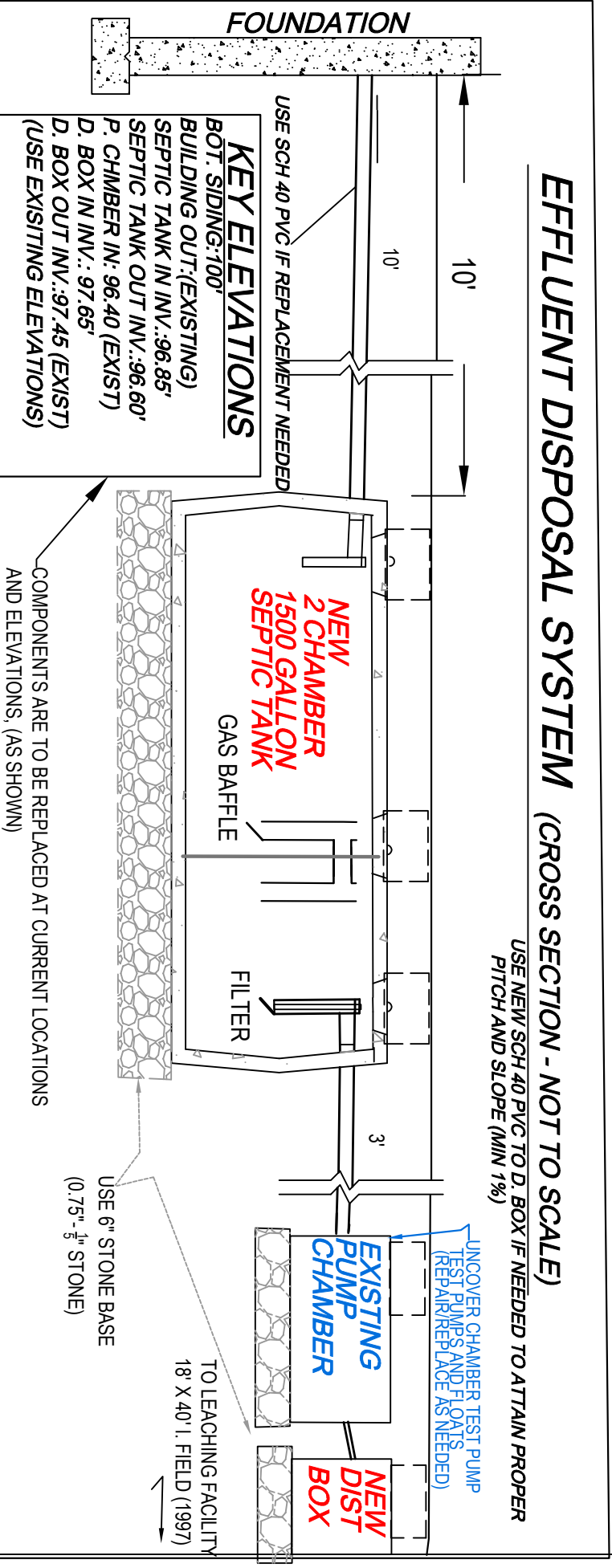

**EFFLUENT DISPOSAL SYSTEM (CROSS SECTION - NOT TO SCALE)**

USE NEW SCH 40 PVC TO D. BOX IF NEEDED TO ATTAIN PROPER PITCH AND SLOPE (MIN 1%)

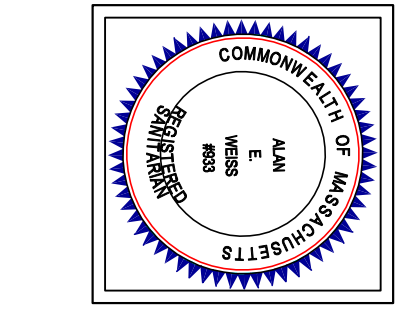
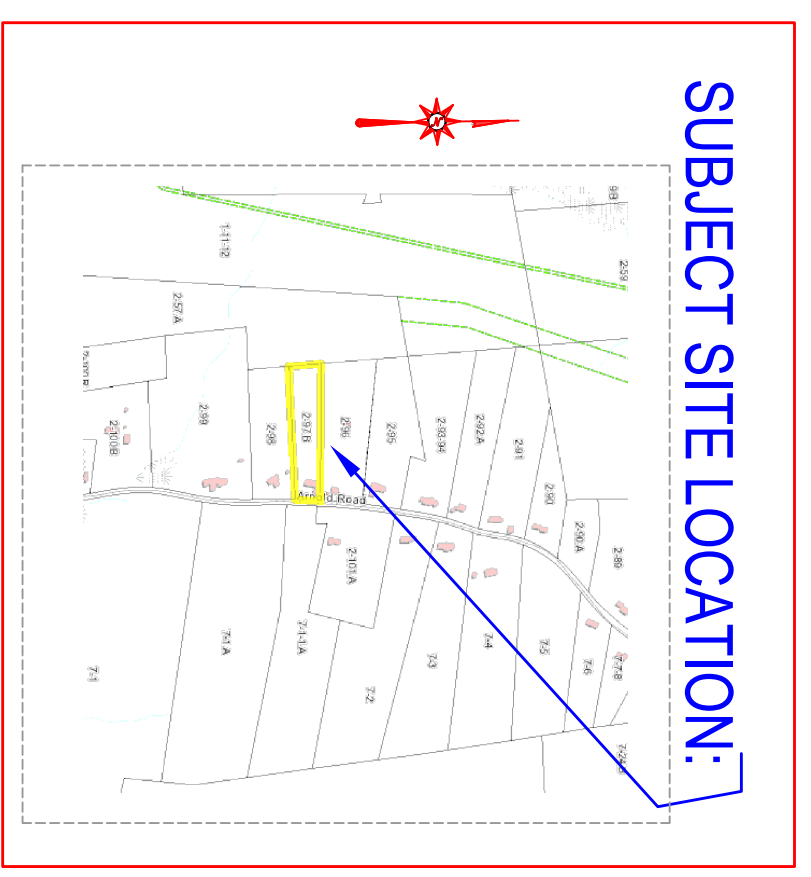
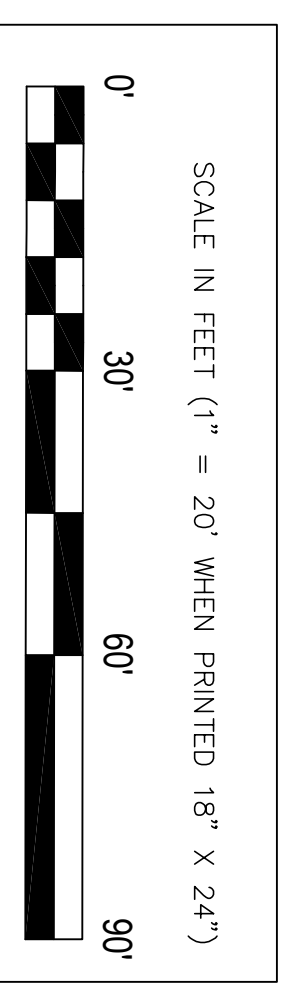
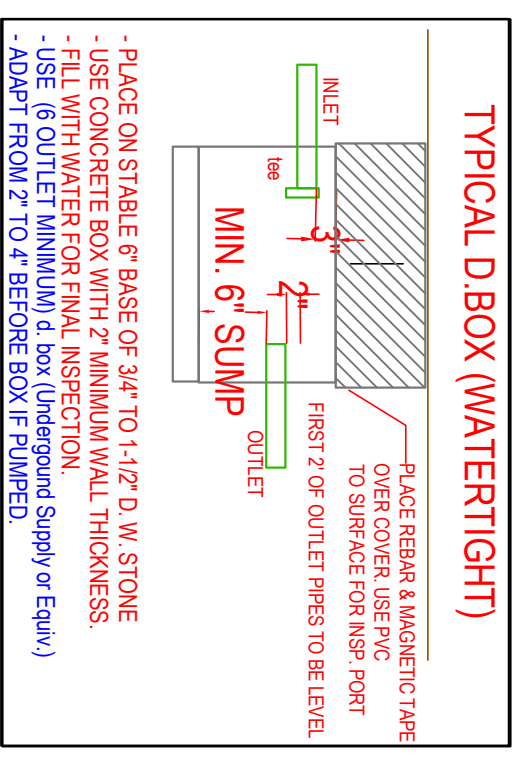
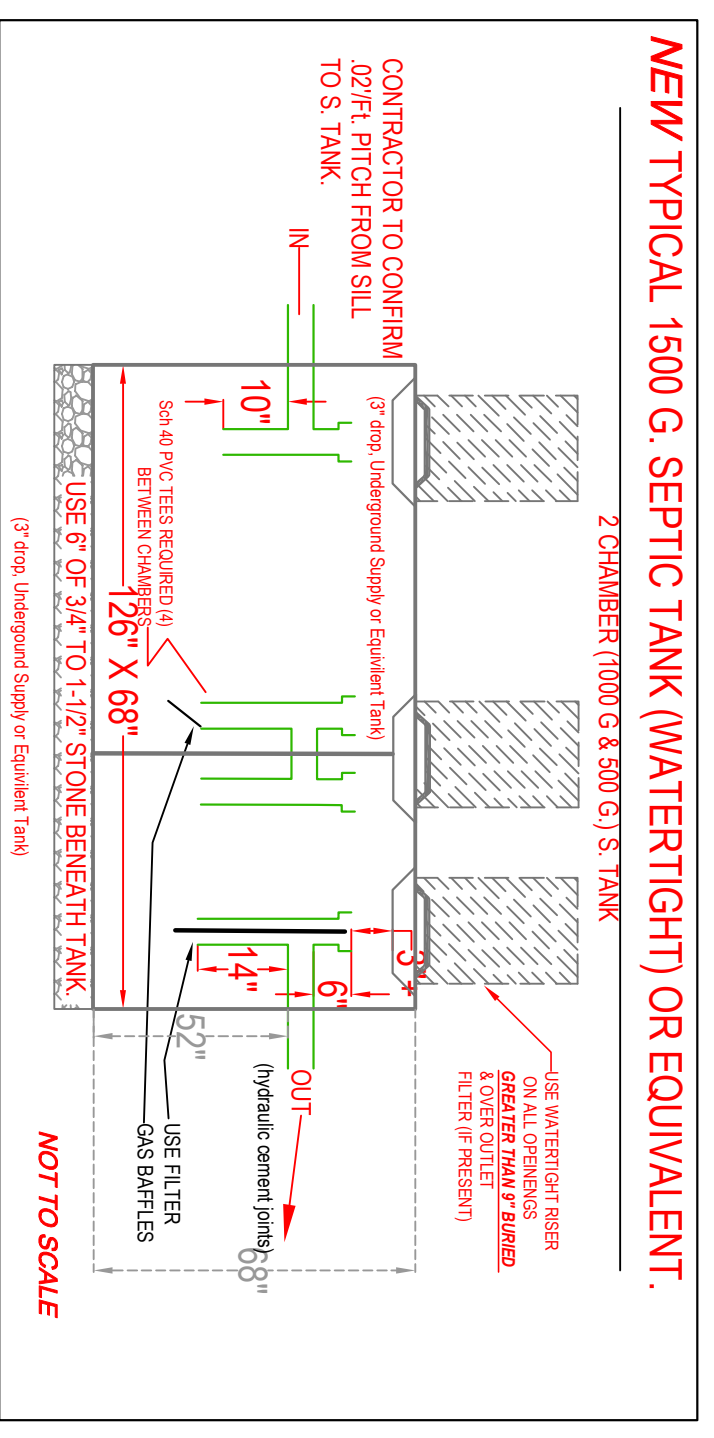
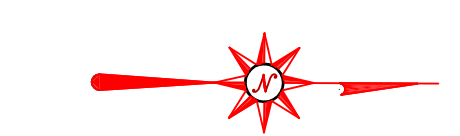

**Cold Spring Environmental Consultants Inc.**  
350 Old Cityfield Road  
Belchertown, Md. 01007  
e-Mail: [ALANWEISS@charter.net](mailto:ALANWEISS@charter.net)

SEPTIC TANK & DISTRIBUTION BOX REPLACEMENT PLAN FOR  
CHELSEA GRYBKO  
59 ARNOLD ROAD  
PELHAM, MA

DATE: 12.18.2022  
DRAWN BY: ALAN WEISS  
REVISION: 01.03.2022  
DRAWING NUMBER: 122-6756-1218

PROJECT NO.: (413) 323-5957  
ST-43: (413) 323-4916